

Grand Perspective

Benjamin Van Esser (°1979)

I Stabs at Random

Moderato ♩ = 100

2

50 **4** 1 **7**

61 **9** ($\text{♩} = \pm 70$) herhaal tot 3
mf slap tongue

75

95 3 **2** 6/4

II There is no light in the void

1 *Andante* $\text{♩} = 60$ non vibrato
p

8

13 A **4**

20 **7** B *f*

29

33

37

42

C

7

p

55

59

63

growl gliss.

D

11

ff

III RepeatIt

Allegro Giusto ♩ = 132

1

A

16

2

mf

21

25

29

B

33

37

41

45

49

C

53

57

61

65

D

69

72

75

78

81

E

84

87

90

93

96

99

102

105

F

108

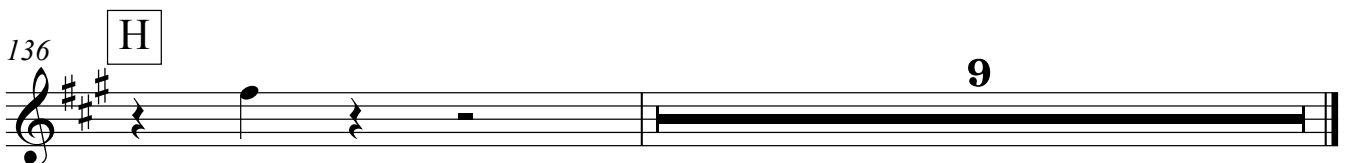
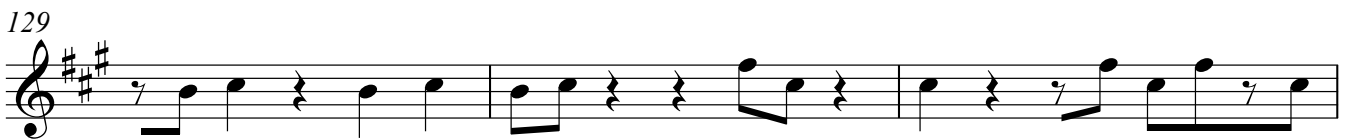
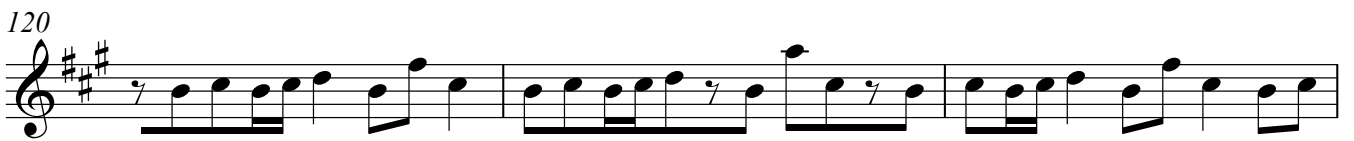
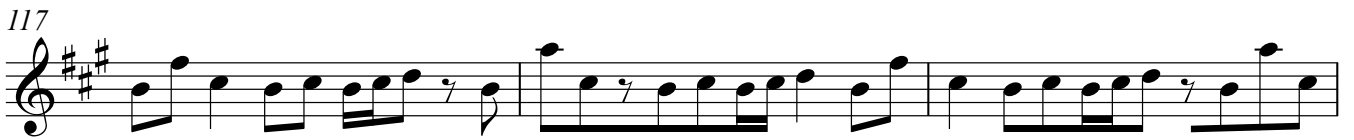

IV Improvise This

ca. 4'30"

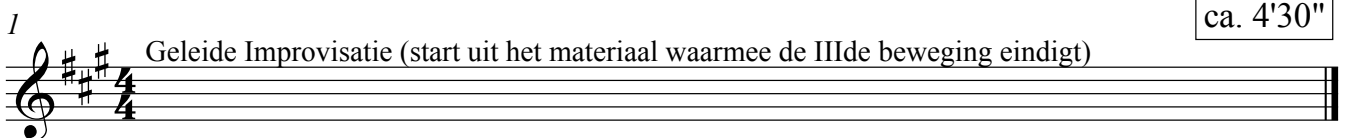

V The Lydian Line

Allegro Assai $\text{♩} = 140$

1 *ff* *mf* **A** adem waar nodig

10

15

19

23 *piu f*

28 **B**

32

36 *ff*

40 **C**

44

48 **D**

52

56

60

E

64

ad libitum

pp

7

3

3

5

ca. 10"

65

F

ff

71

G

15

H

stacc.

p

87

adem waar nodig

93

97

I

f

102

106

J

110

114

118

K

122

126

130

L

134

M

ff

138

N

fff *ff*

143

O

fff

145

ad libidum

ff dim al niente

ca. 4''

146

V The Lydian Line

Allegro Assai ♩ = 140

Saxofoon

ff *stacc.* *mf*

A + B + C + D

adem waar nodig

herhaal iedere cel zo vaak als je wil

7

11

E

ff

64

ad libidum

pp

ca. 10"

65

F

ff

G

72

82

H

ord. *stacc.*

p

90 *stacc.*
adem waar nodig

I J+K+L

p *f*

herhaal iedere cel zo vaak als je wil

96

M

ff

138

N

fff *ff*

142

O

fff

145 *ad libidum*

ff dim al niente

ca. 4"

146

Grand Perspective

Cello

Benjamin Van Esser (°1979)

I Stabs at Random

Moderato ♩ = 100

8

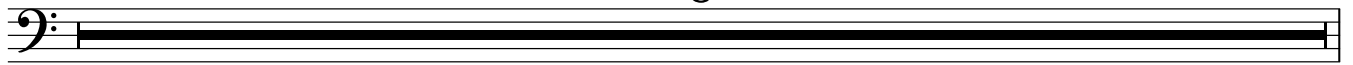

9 10

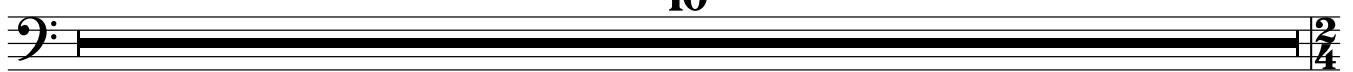

19 **A** 3

26 **B**

31 **C** appassionata

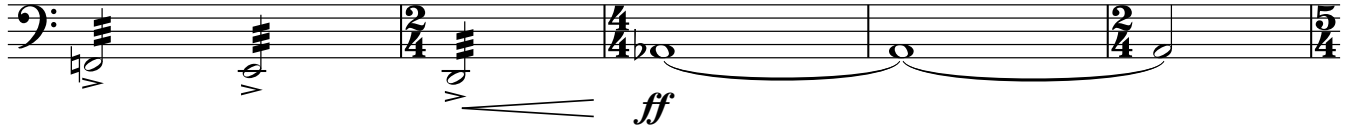

36

40

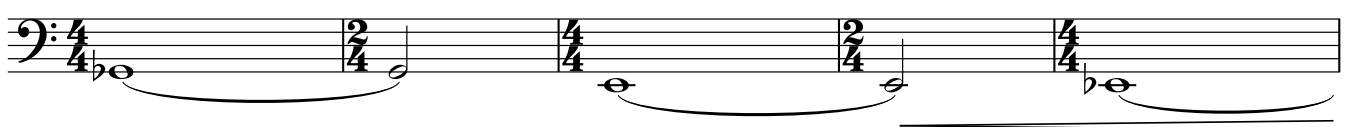

45 **D**

50 **1** *mf* (♩ = ±70) herhaal tot 2

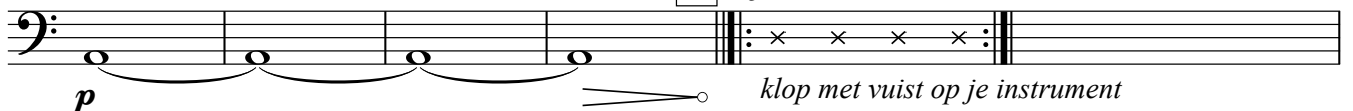

p *klop met vuist op je instrument*

61 2

75 **4**

p

86

95

102 3

f *pp*

II There is no light in the void

1 *Andante* ♩ = 60

A

12 **6**

20 B

7 *f*

33

42 C

20

63 D

6 *p*

72

mf

III RepeatIt

l Allegro Giusto ♩ = 132

16 **A** 13 **B** 21 **C**
arco

pp

52

58

64

D

f

70

76

82

E

88

94

100

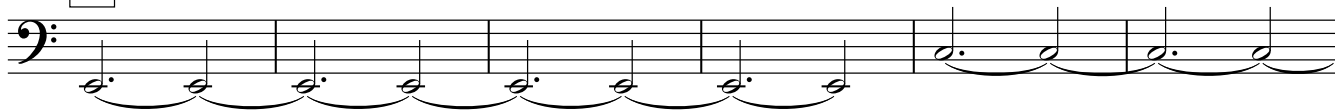
106 **F**

112

118

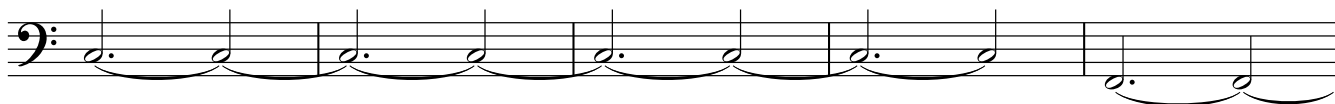

123

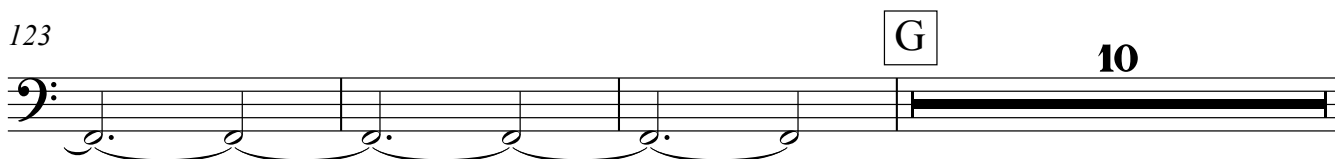
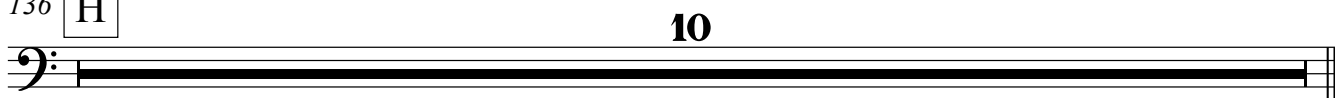
136 **H**

IV Improve This

l Geleide Improvisatie (start uit het materiaal waarmee de IIIde beweging eindigt)

ca. 4'30"

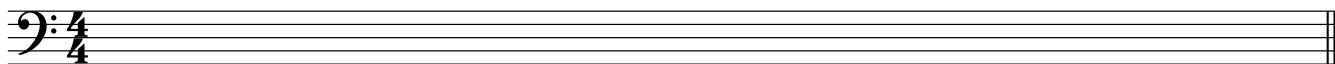

V The Lydian Line

Allegro Assai ♩ = 140

1

5

A

ff

f

10

15

19

23

piu f

28

B

32

36

ff

40

C

44

48

D

52

56

60

64

65

71

79

87

103

108

113

118

K

122

126

130

L

134

M

ff

138

N

fff

ff

143

O

fff

145

ad libidum
pizz. 7

ff dim al niente

ca. 4ⁿ

146

Grand Perspective

Contrabass

Benjamin Van Esser (°1979)

I Stabs at Random

Moderato ♩ = 100

TACET

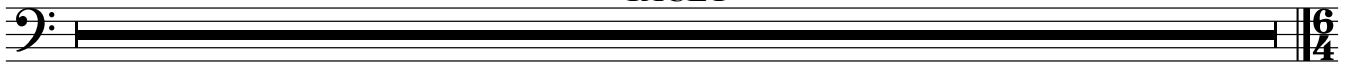

II There is no light in the void

Andante ♩ = 60

1

14

20

33

42

63

72

III RepeatIt

Allegro Giusto ♩ = 132

1 A B C
16 13 21 arco
pp

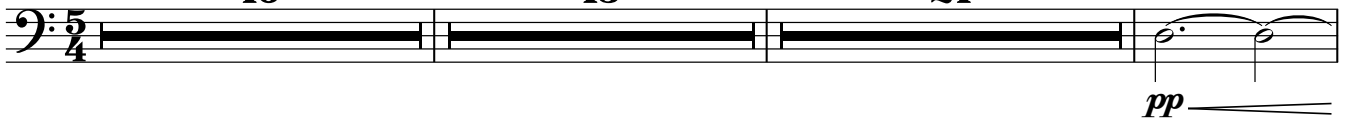

52

58

64 D
ff mf sub

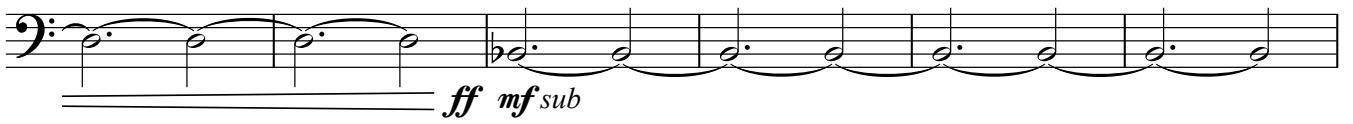

70

76

82 E

88

94

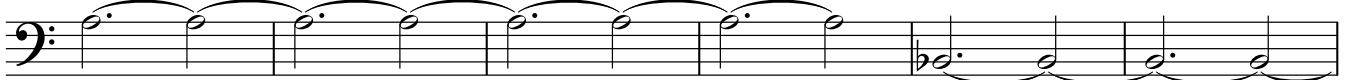

100

106 **F**

112

118

123

G

10

136 **H**

10

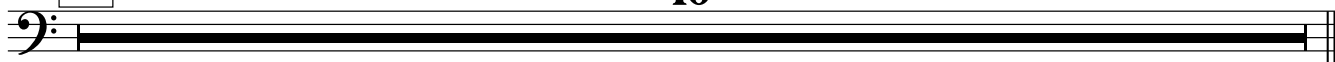

IV Improvise This

1 Geleide Improvisatie (start uit het materiaal waarmee de IIIde beweging eindigt)

ca. 4'30"

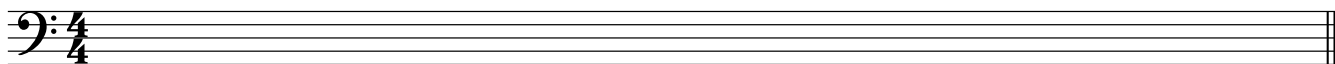

V The Lydian Line

Allegro Assai ♩ = 140

sopraan

A

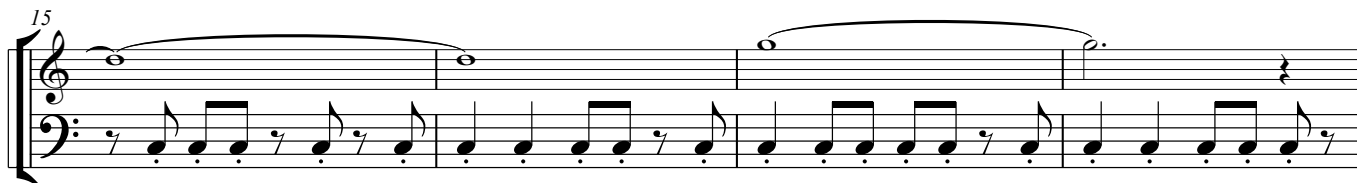
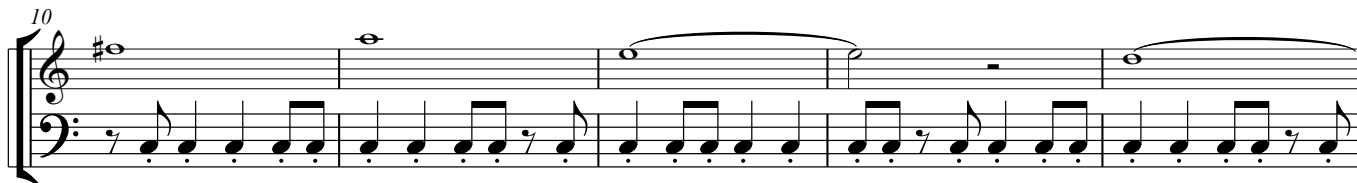
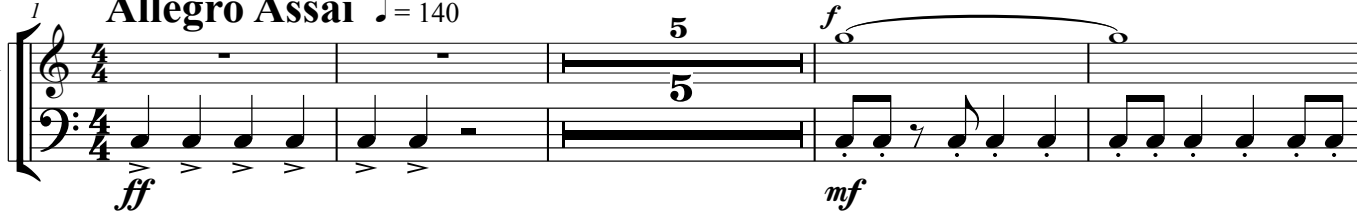

19

23

28

B

32

36

40

C

44

48 D

52

56

60 E

64 flüisterstem ca. 10"

f ad libidum
pizz.

65 F

arco

71 G

80 H 12

99 I *f*

104

108 J

113

117 K

121

125

129

L

133

M

ff

137

N

fff

ff

141

O

fff

145

fluïsterstem

ca. 4"

f ad libidum
pizz.

ff dim al niente

146

V The Lydian Line

Allegro Assai ♩ = 140

1 A + B + C + D

Fluit *ff* *stacc.* adem waar nodig
mf herhaal iedere cel zo vaak als je wil

7

11 E

ff

64 *ad libidum* ca. 10"

pp

65 F flutter tongue G

ff

72

82 H ord. *stacc.*

p

90 *stacc.*
adem waar nodig

I J+K+L

p *f*

herhaal iedere cel zo vaak als je wil

96

M

ff

138

N

fff *ff*

142

O

fff

145 *ad libidum*

ff *dim al niente*

ca. 4"

146

Grand Perspective

Benjamin Van Esser (°1979)

I Stabs at Random

Moderato ♩ = 100
random (volg ritme)

1

f random (volg ritme)

5

7

ff

9

f

12

15

ff **A** (flutter tongue)

19

f **B** random (volg ritme)
ord.

27

ff

31

C (flutter tongue)

34

40

45

D

ord. non vibrato

50

1

56

p

61

67

2

(♩ = ±62) herhaal tot 3

mf keyclicks op fa

75

95

3

2

II There is no light in the void

Andante ♩ = 60

1 non vibrato
mp zing mee - improvisatie

8

12 **A** **5**

20 **B** ord. **7** **6/4** **4/4** **f**

29

33

37

42 **C** **5** flutter tongue *mp*

53

58

63 **D** **11** **5/4**

III Repeat It

4

Allegro Giusto ♩ = 132

1 *stacc*
mf

4

7

10

13

16 **A**

19

22

25

28 **B**

31

34

37

40

43

46

49

52

55

58

61

64

67

70

73

76

79

82 E

85

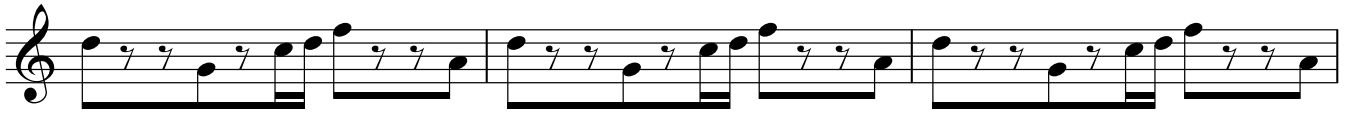

88

91

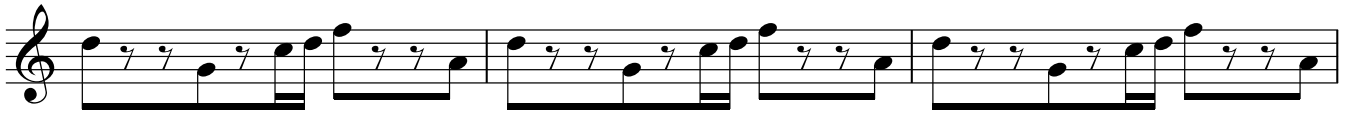

94

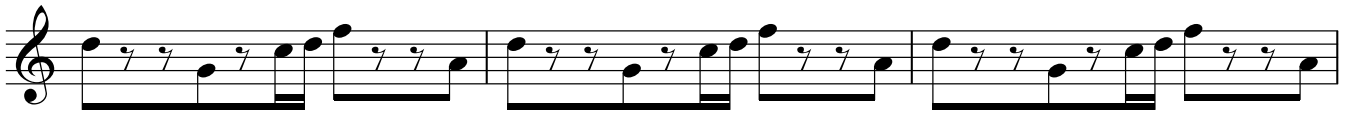

97

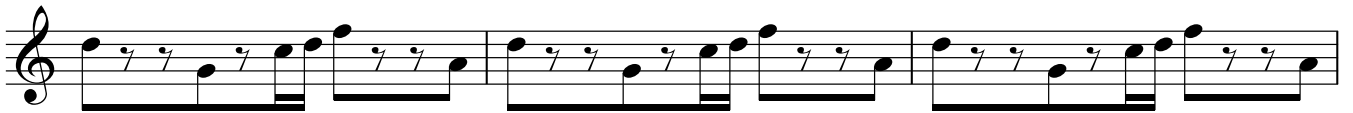

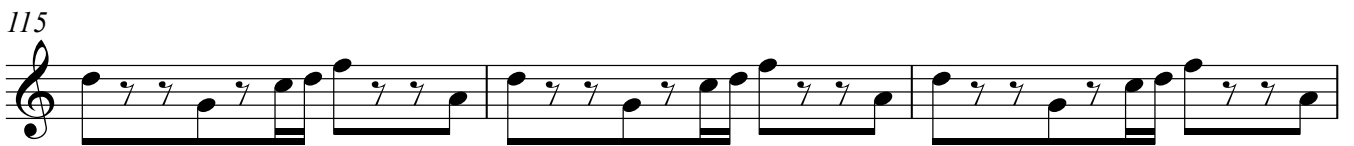
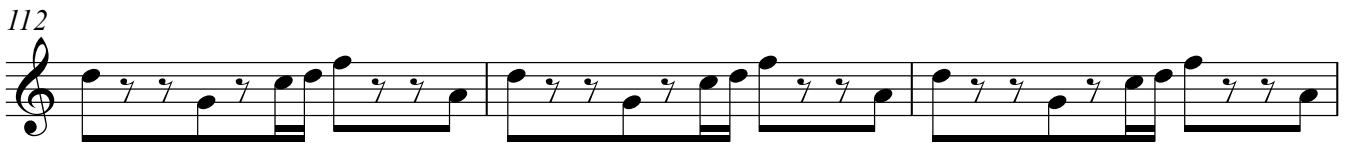
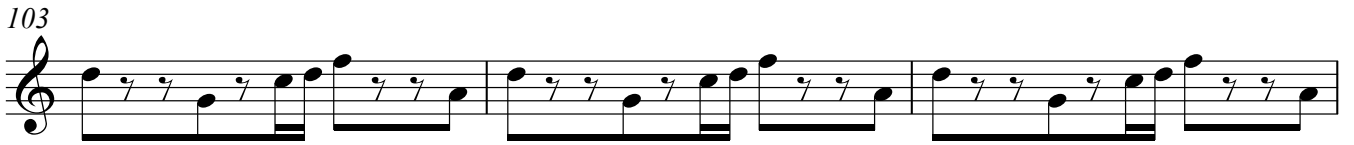
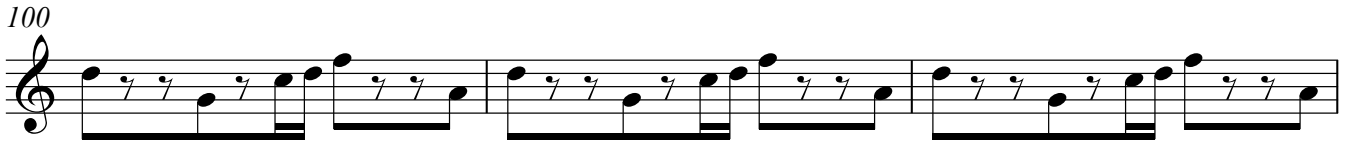

132

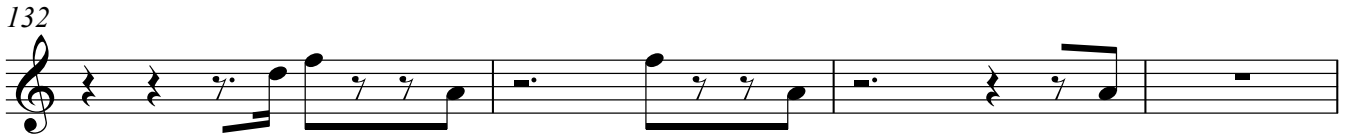

136 **H**

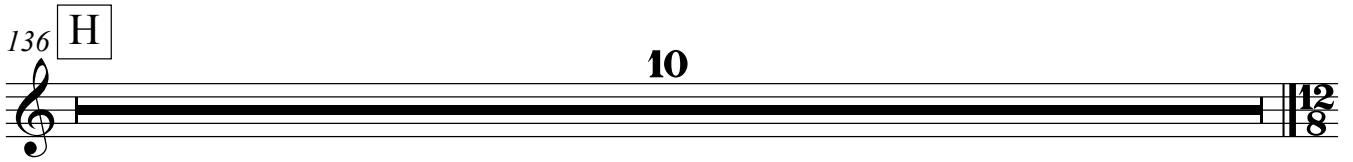

10

142

IV Cloke and Dagger

With a Swing ♩. = 140

1

17 **A**

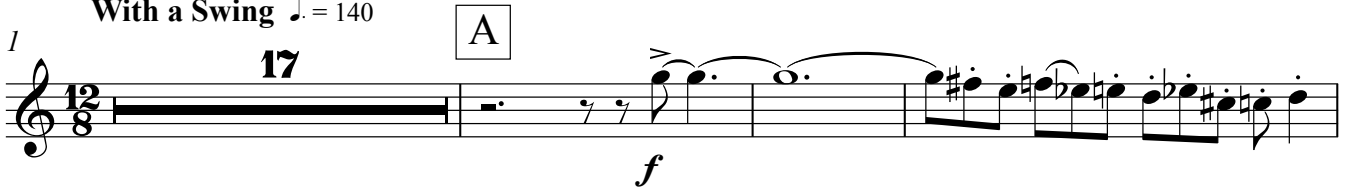

f

21

26

30

33

36 **B**

39

f

42

46 C

49

53 D

f

58

62

etc.

65

68

71 E

74

f

77

80

83

86

89

F

f

93

100

G

7

ff

111

115

119

H

4

I

127

ff

130

J flutter tongue

134

138 K 11
ord. flutter tongue

142

146 ord. accel.

150 L cadenza *fff*

IV Improve This

ca. 4'30"

1 Geleide Improvisatie (start uit het materiaal waarmee de IIIde beweging eindigt)

V The Lydian Line

Allegro Assai ♩ = 140

1 *ff* *mf* stacc. adem waar nodig

6 A

10

14

18

22

26

26 B

30

34

38

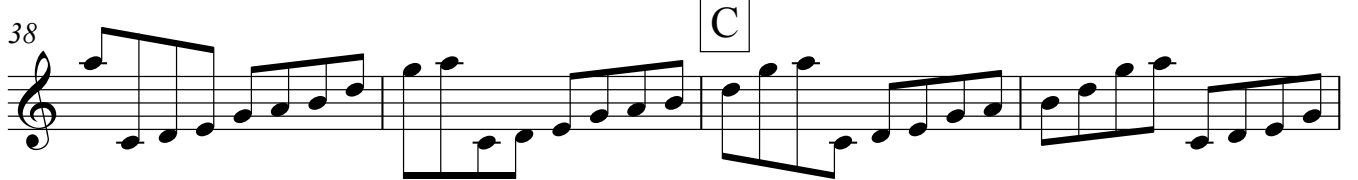

38 C

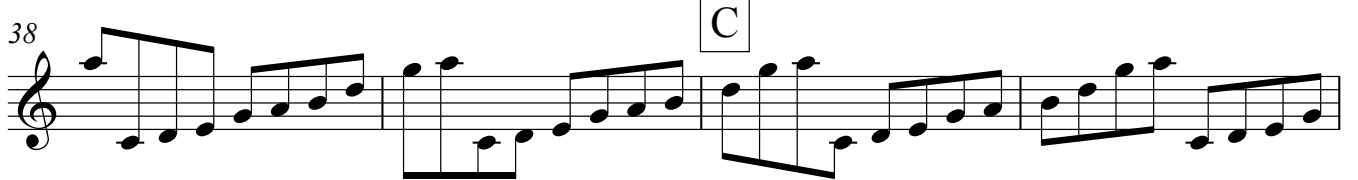

42

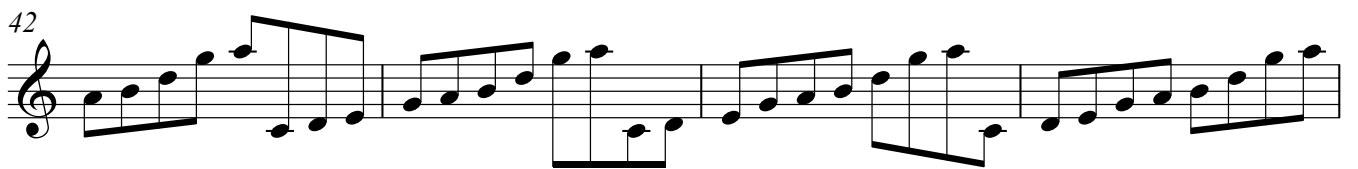

46

46 D

50

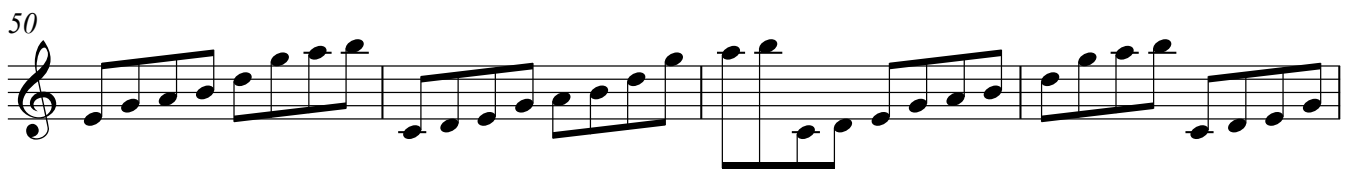

54

58

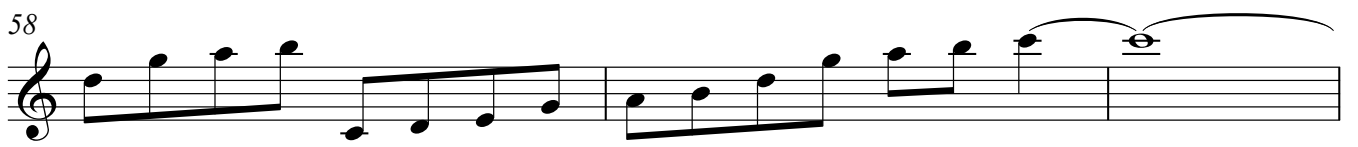

61 E

ff

64 *ad libidum*

pp

ca. 10"

65 F

ff flutter tongue

71 G 15 H ord. stacc.

p

87 adem waar nodig

93

98 I

f

103

107 J

111

115

K

119

123

127

L

131

M

135

ff

N

139

fff *ff*

O

143

fff

145

ad libidum

ff dim al niente

ca. 4"

146

V The Lydian Line

Allegro Assai ♩ = 140

Klarinet

1

A+B+C+D

ff *stacc.* *adem* waar nodig

mf herhaal iedere cel zo vaak als je wil

7

11

E

ff

64

ad libidum

pp

ca. 10"

65

F

ff

G

72

82

H

ord. *stacc.*

p

90 *stacc.* *adem* waar nodig I J+K+L

p *f*

herhaal iedere cel zo vaak als je wil

96

M

ff

N

fff *ff*

O

fff

145 *ad libidum* ca. 4"

ff *dim al niente*

146

Grand Perspective

Klarinet in B \flat

Benjamin Van Esser (°1979)

I Stabs at Random

Moderato $\text{♩} = 100$

f random (volg ritme)

5

7

ff

9

f

12

15

ff **A** *ff*

19

B random (volg ritme) *f*

27

ff

31

C *f*

34

37

40

44

47

50

53

56

61

68

75

95

II There is no light in the void

1 Andante ♩ = 60

4 **III RepeatIt**

1 **Allegro Giusto** ♩ = 132

6

stacc

mp

51 C

55

59

63 D

67

71

75

79 E

83

87

91

95

99

103

107

111

115

119

123

127

131

136

H

5

4

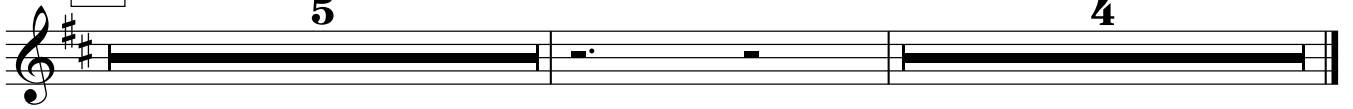

IV Improve This

1 Geleide Improvisatie (start uit het materiaal waarmee de IIIde beweging eindigt)

ca. 4'30"

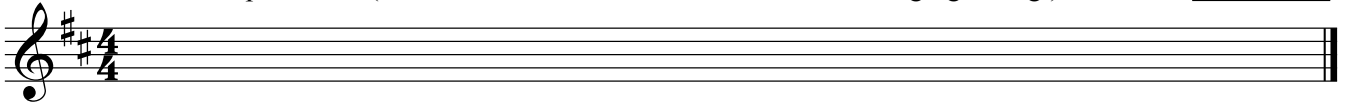

V The Lydian Line

1 **Allegro Assai** ♩ = 140

A + B + C + D

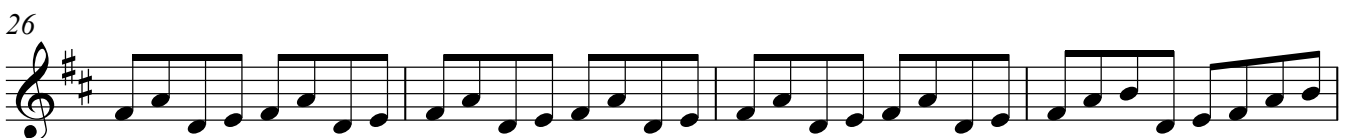
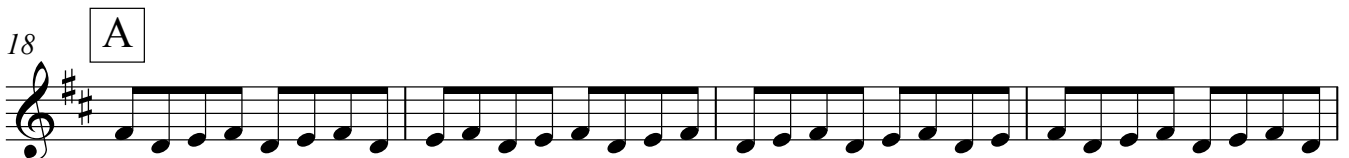
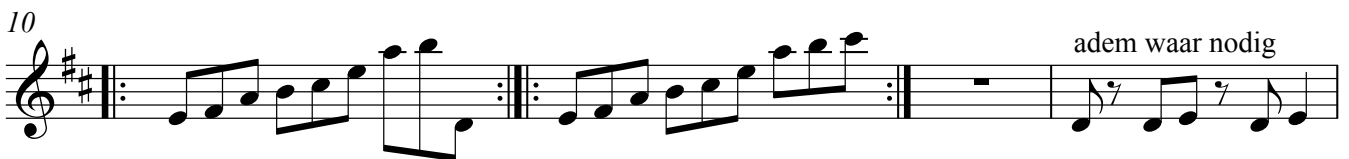

30

34

38

B

42

46

50

C

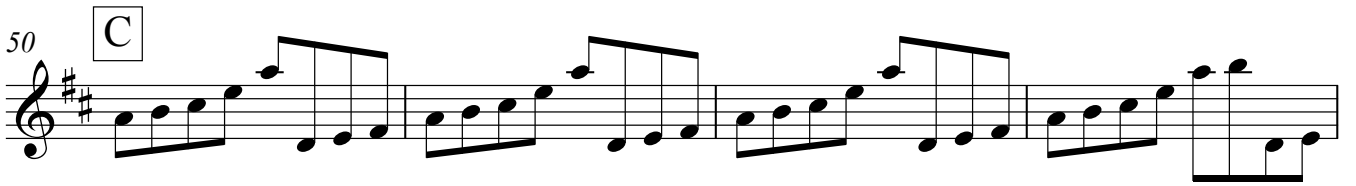

54

58

D

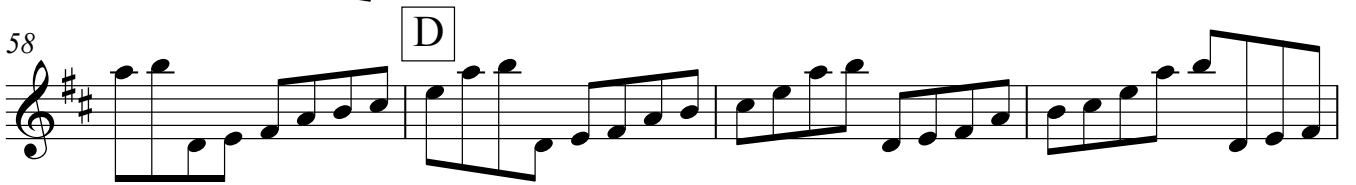

62

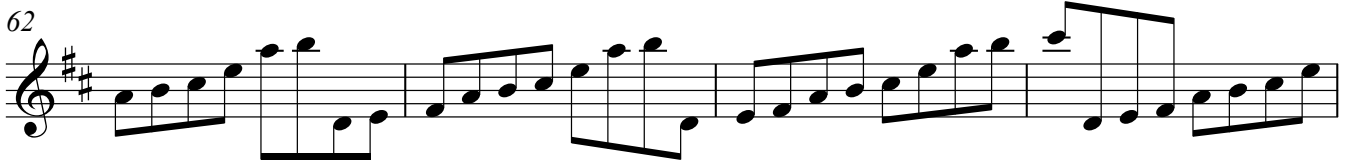

66

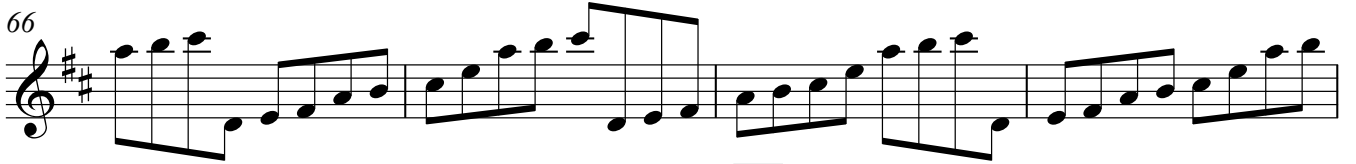

70

E

ff

74 *ad libitum* ca. 10"

75 **F** *ff*

81 **G** **15** **H** *stacc.* *p*

97 *adem waar nodig*

103

108 **I** *mf*

112

116 **J**

120

124

K

128

132

136

L

140

M

144

N

148

O

153

155

ad libitum

156

157

Grand Perspective

Percussion
/Glockenspiel

Benjamin Van Esser (°1979)

I Stabs at Random

Moderato ♩ = 100
Triangel

ff

7

9

7

A ride cymbal

mf

19

2/4 4/4 2/4 4/4 2/4 4/4 2/4 4/4

naar Temple Blocks Temple Blocks

ff mf >

27

3

3

3

31

naar Ride

C Ride Cymbal

mf

36

5/4 4/4 2/4 4/4

40

4/4 2/4 4/4 2/4 4/4

45

D

f

2

50 + Chime Tree

p G.C. (♩ = 44) *proportionele notatie*

53

56

59

61

64

67

naar Glockenspiel ¹⁵

70 Glockenspiel

75

84

89

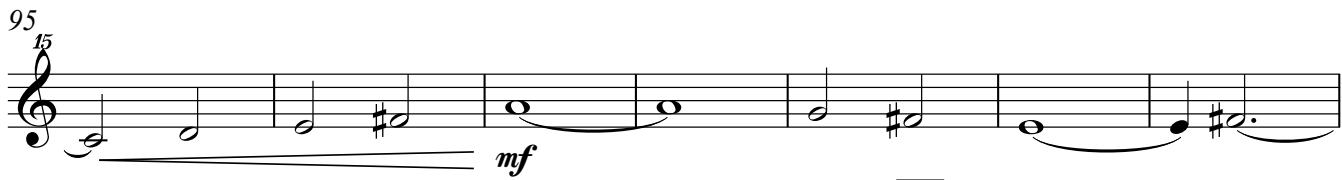
95 ¹⁵

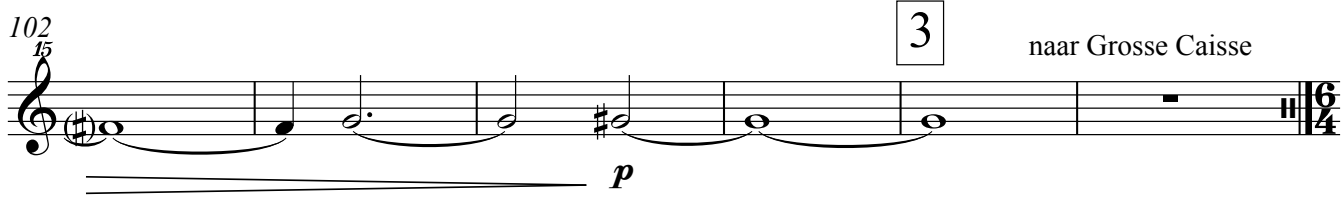
mf

102 ¹⁵

 3 naar Grosse Caisse
p

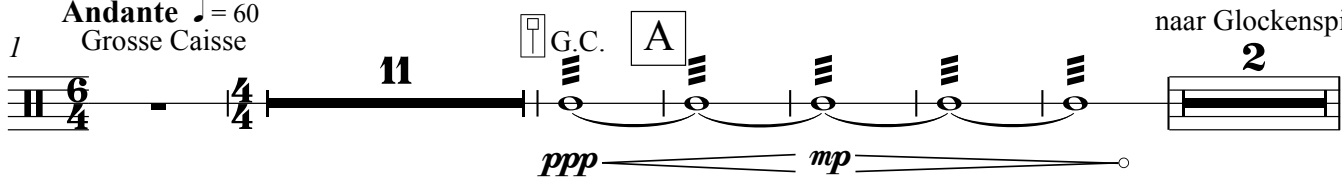
II There is no light in the void

Andante ♩ = 60
 1 Grosse Caisse

 11 A 2
ppp *mp*

20 
 7 B Glockenspiel
mf
 random

30 ¹⁵

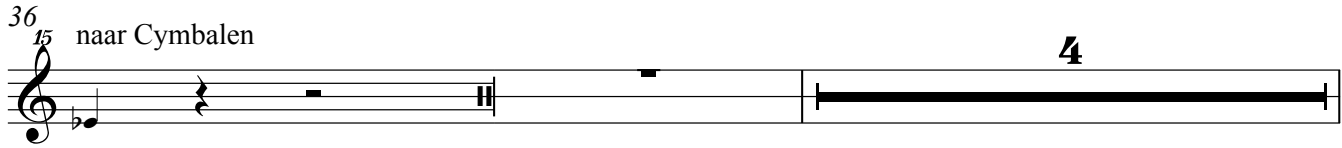
33 ¹⁵

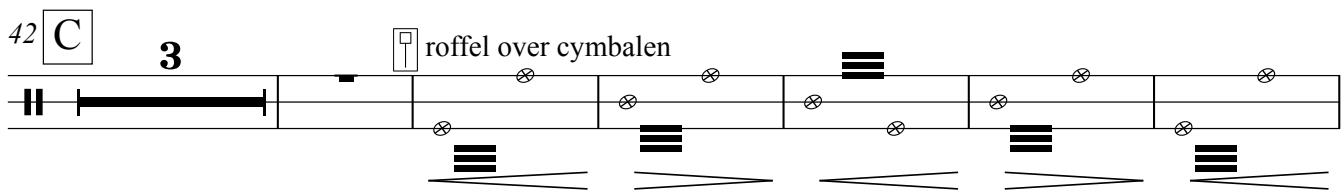
36 ¹⁵ naar Cymbalen

 4

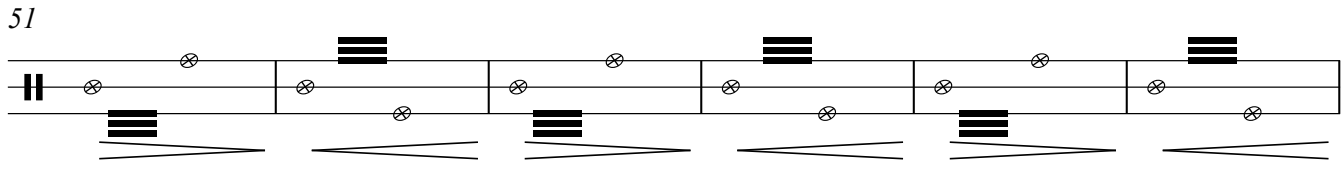
42 ¹⁵ C 3 roffel over cymbalen

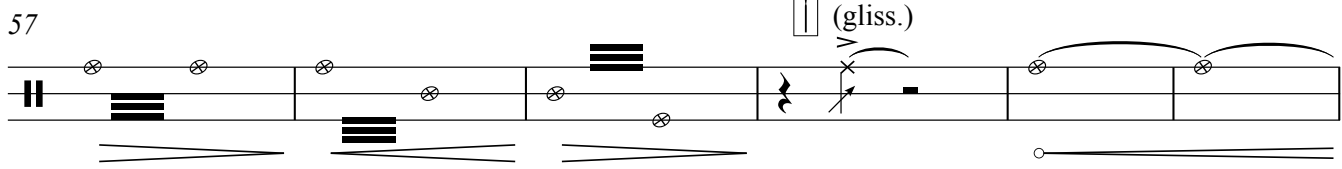
 3 C roffel over cymbalen

51

57

 (gliss.)

4

D Glockenspiel

63 naar Glockenspiel

III RepeatIt

Allegro Giusto ♩ = 132

1 naar Temple Blocks

A

Temple Blocks

19

23

26

29

B

32

35

38

74

77

80

83

86

89

92

95

98

101

104

107

110

113

116

119

122

125

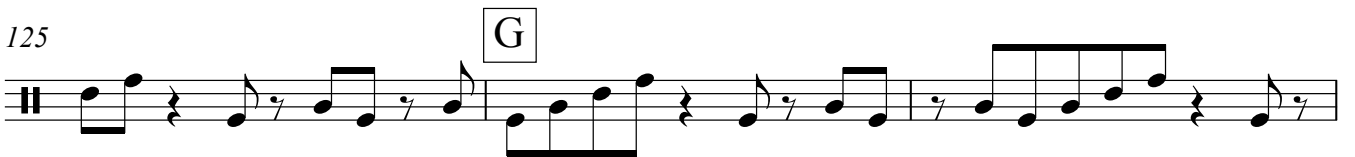

128

131

133

136

H

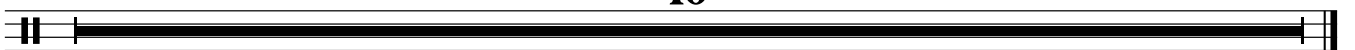

IV Improve This

1 Geleide Improvisatie (start uit het materiaal waarmee de IIIde beweging eindigt)

ca. 4'30"

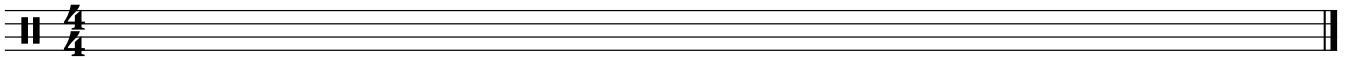

V The Lydian Line

Allegro Assai ♩ = 140

1 Toms + Ride **A**

7 *mp*

12

17

22

27 **B**

32

37 **C**

41

46 **D**

51

55

59

62 **E** naar Glockenspiel

64 *ff* Glockenspiel *ad libidum* ca. 10"

65 **F** 2 *ad libidum* naar Toms + Ride

71 **G** 15 **H**

87 12 **I** *mf*

102

106 **J**

110

114

118

122

126

130

134

138

143

145

146

Piano

Grand Perspective

Benjamin Van Esser (°1979)

I Stabs at Random

Moderato ♩ = 100
random (volg ritme)
martellato

ff

con Ped.

3

5

7

f

ff

11

13

15

f

A

tr

ff

19

tr

25

B random (volg ritme)
martellato

tr

ff

28

30

33 **C**

tr *tr* *tr* *tr* *tr*

ff

con Ped.

37

tr *tr* *tr*

40

tr *tr* *tr* *tr* *tr*

D

45 (*tr*) ($\text{♩} = 100$)

fff

(Ped. al fine)

50 *mp*

1 (♩ = 100)
54

57

61

66

70 2

75

81

87

91

95

101

langzaam loslaten

II There is no light in the void

6

Andante ♩ = 60

1 ord. improvisatie (volg het ritme)

Ped. al fine

* : diamond heads : trek aan de snaren met vingernagel

37 (15)

39 (15)

42 (15)

11 4

11 4

random

59

63 furioso

ff

D

8va-

67

ord. 3 3 3

sff

klop op frame

langzaam loslaten

5/4 5/4

8 III RepeatIt

Allegro Giusto ♩ = 132

1 **11**

mf

Ped.

15 **A**

19

23

27 **B**

31

34

37

40

43

46

49

52

55

58

61

64

D

67

70

73

76

79

82 E

85

88

91

94

97

100

103

106 **F**

109

112

115

118

121

124 G

127

130

133

langzaam loslaten

136 H

(geen diminuendo)

141

IV Improve This

15
ca. 4'30"

1

Geleide Improvisatie (start uit het materiaal waarmee de IIIde beweging eindigt)

V The Lydian Line

Allegro Assai ♩ = 140

1

ff *mf* *stacc.*

senza Ped.

6

A

10

14

18

22

26

30

34

38

42

D

46

50

54

58

61

E

ff

64

ad libidum

pp

ca. 10"

18
65 **F** *ad libitum*
ff
Ped.

71 **G** **15** **H**
15

87 **4** **mf**
4 Ped.

99 **I** *stacc.*
f

104

108 **J**

112

116

K
120

124

128

L

132

M

ff

136

N

fff

ff

fff

141

O

fff

fff

145

ad libitum

ff dim al niente

8va

3

8va

3

8va

3

7

ca. 4"

3

3

3

8^{va}

8^{va}

146

Grand Perspective

Benjamin Van Esser (°1979)

I Stabs at Random

Moderato ♩ = 100

8

9

10

19

A

3

B

5

31

C

2

2

40

D

2

4

50

3

1

mf (♩ = 88)

herhaal tot 2

maak 'klikkend' geluid met de tong

61

2

mmm

p

75

84

89

95

99

II There is no light in the void

1 Andante ♩ = 60

16 non vibrato
mmm

20

25

33

42 C
 fluisterstem - improvisatie

50

D

III RepeatIt

Allegro Giusto ♩ = 132

1

A B

51 C D na-na-na-na-na-na-na-na-na-na - ...

68

f

71

f

74

f

77

80 E

f

83

f

86

89

92

95

98

101

104

107

110

113

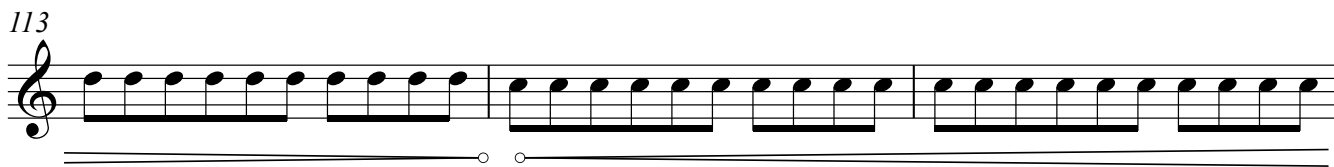

116

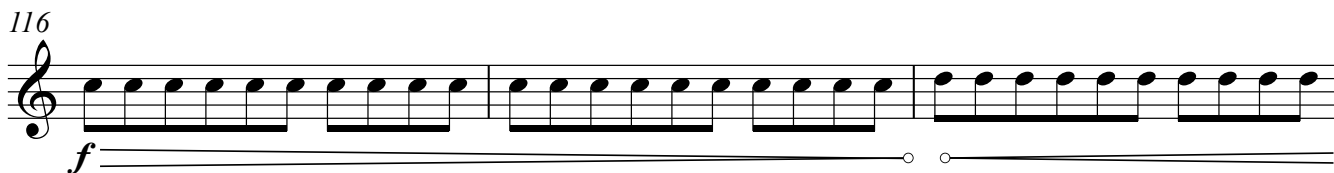

119

122

124

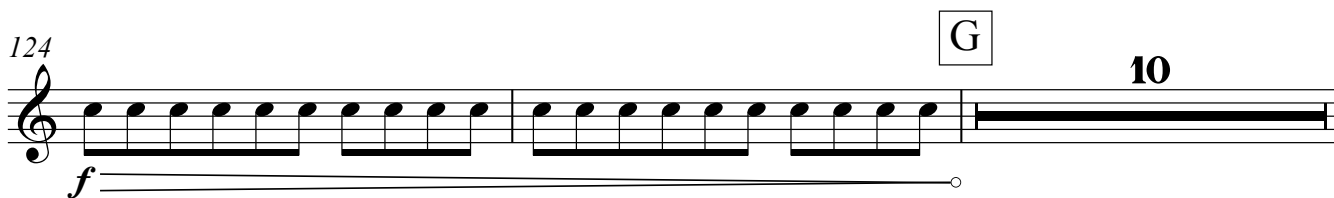

136

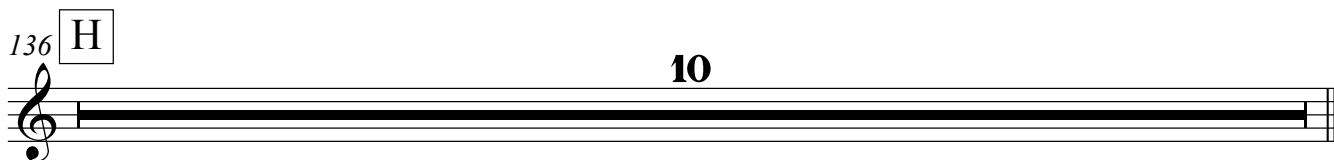

IV **Improvise This**

1 Geleide Improvisatie (start uit het materiaal waarmee de IIIde beweging eindigt) ca. 4'30"

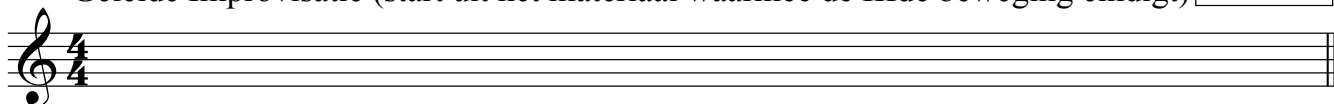

6 V The Lydian Line

Allegro Assai ♩ = 140

1 **7** *f* **A**

15

24 **B**

34 **C** *ff*

43 **D**

53

59 **E**

64 fluisterstem **f** ca. 10"

65 **F** **2** **4** **G** **15** **H**

87 **12** **I** *f*

106 **J**

116 **K**

126 **L**

135 **M** **N** **3** **O**

145 fluïsterstem **ca. 4"**

V The Lydian Line

Allegro Assai ♩ = 140

Vibrafoon

1

ff

stacc.

mf

herhaal iedere cel zo vaak als je wil

A+B+C+D

6

10

ff

E

64

ad libidum

pp

ca. 10"

65

ff

ad libidum

F

G

ped.

73

82

H

90

Ped.

99

I *stacc* J+K+L

f herhaal iedere cel zo vaak als je wil

103

M

ff

137

N

fff *ff*

142

O

fff

145

ad libidum

ff dim al niente ca. 4"

146

Grand Perspective

Vibrafoon

Benjamin Van Esser (°1979)

I Stabs at Random

Moderato $\text{♩} = 100$

8

9

10

19 **A** 3 **B** random (volg ritme)
martellato
ff senza Ped.

27

29

31 **C** *f* *ff* con Ped.

35

40

D ($\text{♩} = 112$)
46 (Ped. al fine) herhaal tot 1
mp

50 Rall ----- 1 (♩ = 80) volg toonhoogte Piano

segue

70 2

101 3

langzaam loslaten

II There is no light in the void

Andante ♩ = 60

1 12 A 6

20 7 B random mf mf <

* : speel met achterkant stok

30 mf mf

33 mf

36 mf

38 mf mf

40 mf

42 C 17 f

63 D random ord. ff

67 3 3 langzaam loslaten

4 **III RepeatIt**

1 **Allegro Giusto** ♩ = 132

9

mf

Ped.

13

17 **A**

21

24

27

30 **B**

33

36

39

42

45

48

51 C

54

57

60

63

66 D

69

72

75

78

81

E

84

87

90

93

96

99

102

105

F

108

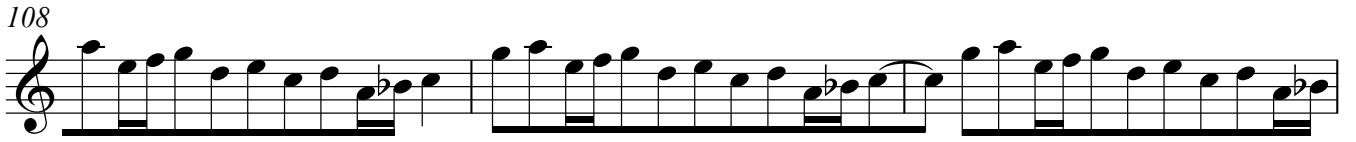

111

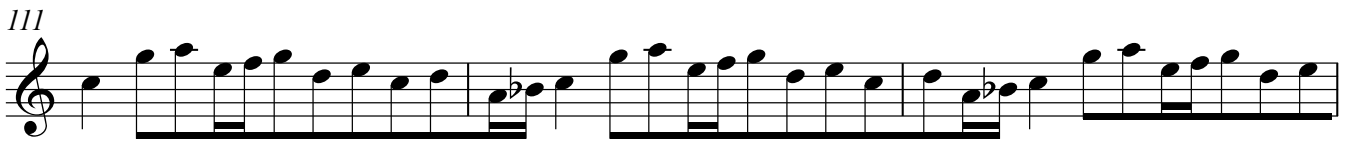

114

117

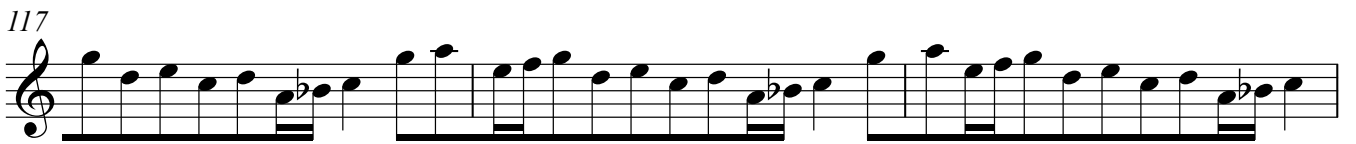

120

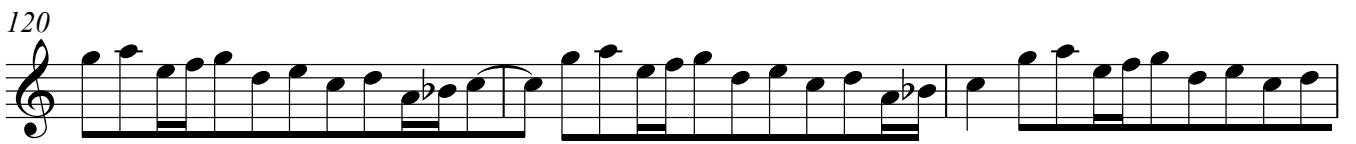

123

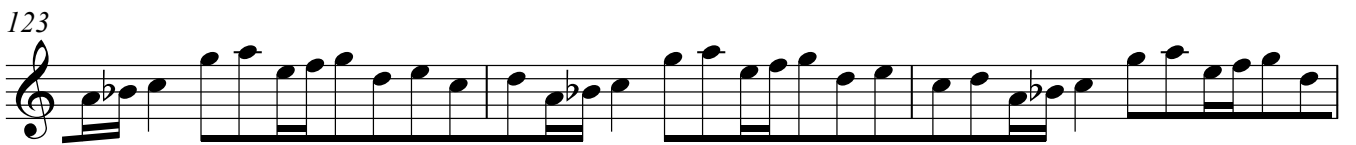

126 G

129

132

134

langzaam loslaten

136 H

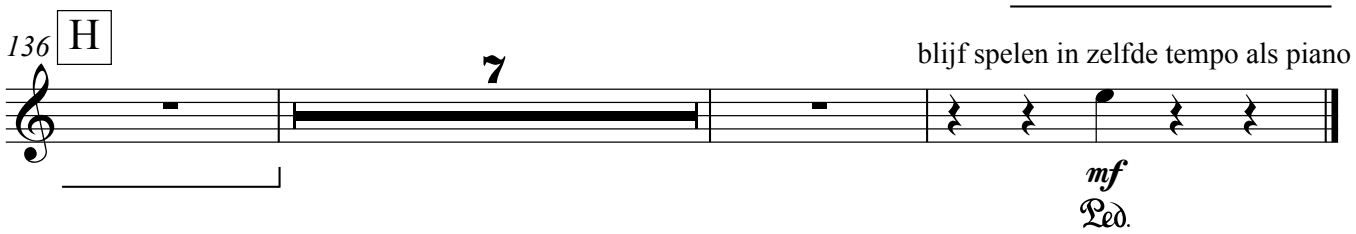

blijf spelen in zelfde tempo als piano

mf
Ped.

IV Improve This

1 Geleide Improvisatie (start uit het materiaal waarmee de IIIde beweging eindigt) ca. 4'30"

V The Lydian Line

Allegro Assai $\text{♩} = 140$

1 *ff* *f* senza Ped.

6 A

10

14

18

22

26 B

30

34

38 C

42

46 D

50

54

58

61 E *ff*

64 *pp ad libidum* ca. 10"

10
65 **F** *ff* *ad libidum*
Ped.

71 **G** **15** **H**

87 **4** *mf*

99 **I** *f* senza Ped.

103

108 **J**

112

116

120 **K**

124

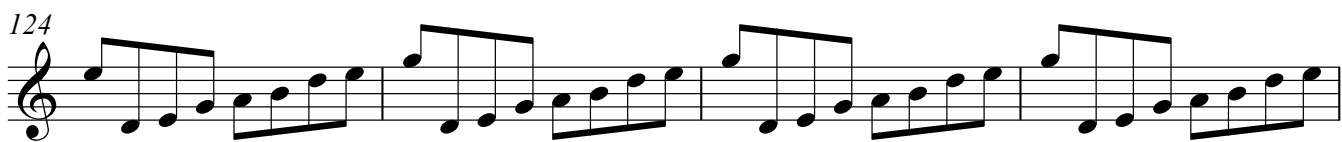

128

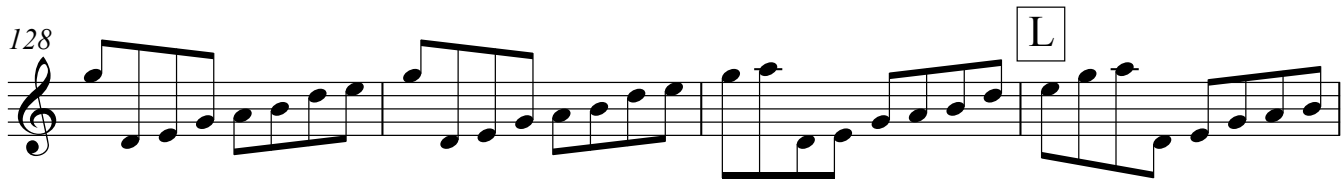

132

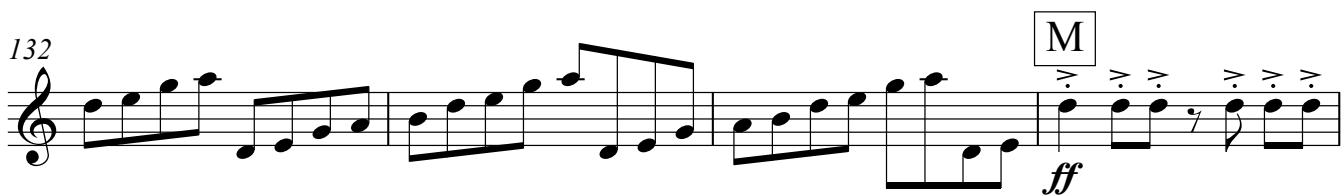

136

141

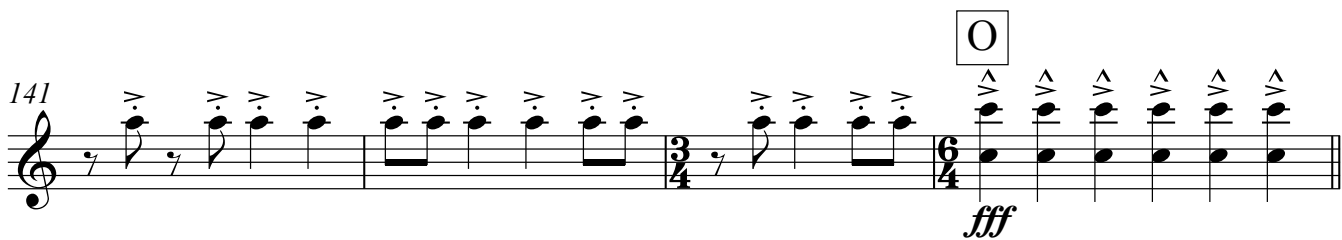

145

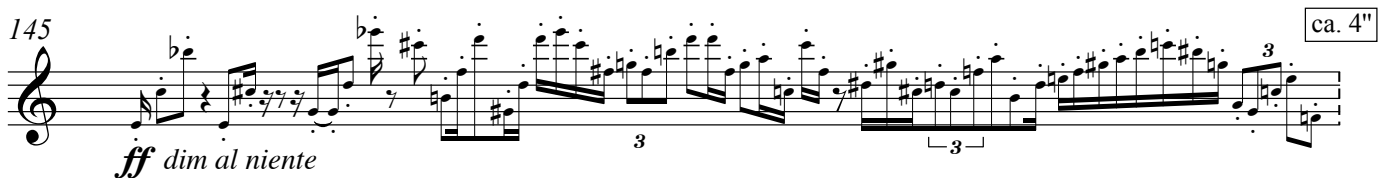

ff dim al niente

146

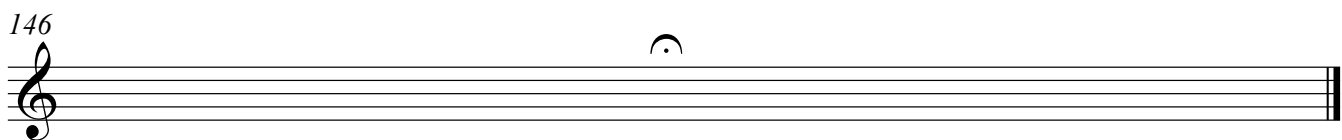

Grand Perspective

Viola

Benjamin Van Esser (°1979)

I Stabs at Random

Moderato $\text{♩} = 100$

8

9

10

19 **A**

3

26 **B**

f

31 **C** *appassionata*

ff

36

40

45 **D**

50 **1** *mf* ($\text{♩} = \pm 54$) herhaal tot 2

2

klop met vuist op je instrument

61

75

86

95

102

II There is no light in the void

1 Andante ♩ = 60

20

26

33

42

63

III RepeatIt

1 Allegro Giusto ♩ = 132

A

B

C

arco

16

13

21

pp

52

58

64

D

f

70

76

82

E

88

94

100

106

F

112

118

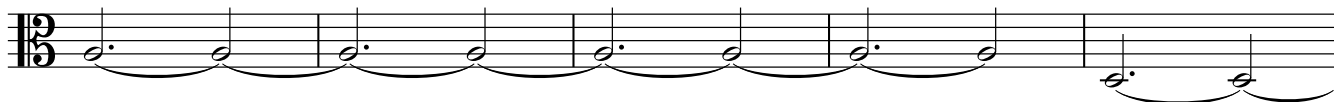

123

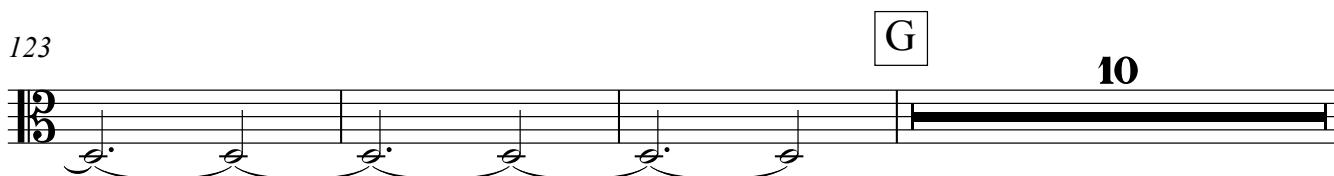

136 H

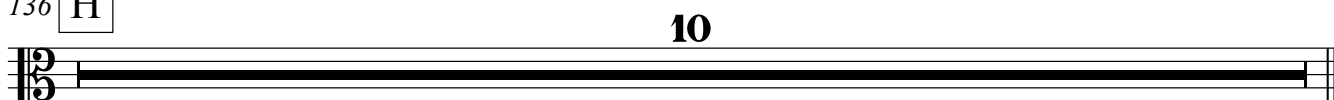

IV Improvise This

1 Geleide Improvisatie (start uit het materiaal waarmee de IIIde beweging eindigt)

ca. 4'30"

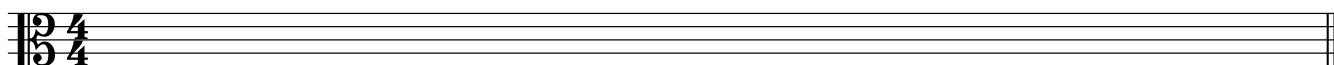

V The Lydian Line

1 Allegro Assai ♩ = 140

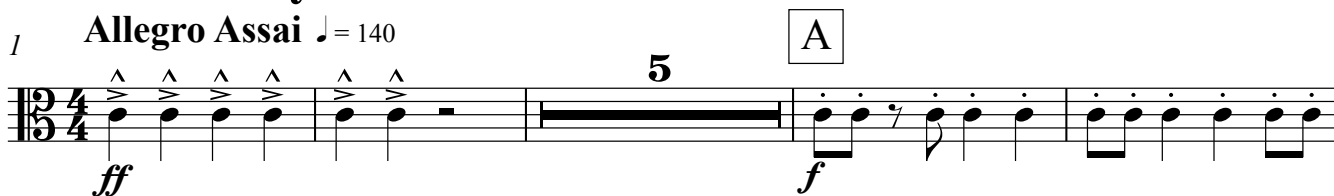

10

15

19

23

28

B

32

37

C

41

46

D

50

54

57

61

E

64 *ad libitum*

pizz.
pp

65

F

71

G

79

H

87

12

I

103

108

J

113

118

K

122

126

130

L

134

M

138

N

143

O

ad libidum
pizz.

146

Grand Perspective

Viol 1

Benjamin Van Esser (°1979)

I Stabs at Random

Moderato ♩ = 100

random (volg ritme)

f

5

7

ff

9

f

12

15

f **A**

19

B 5

31

ff **C** appassionata

40

45

D

50

2

1

7

61

9

2

p

75

84

89

95

100

4

3

2

f

II There is no light in the void

Andante ♩ = 60

A

1 12 non vibrato *pp* *gliss.*

16 *gliss.*

20 *gliss.*

B

25 *gliss.* 6/4 5

33 8 pont. *pp*

C

42 5 *p*

54

59

D

63 increase pressure on bow 4 *ff* sul tasto *p*

71 *mf*

III RepeatIt

Allegro Giusto ♩ = 132

1 **16** **A** **13** **B** arco *mf*

33

39

45

51 **C**

57

63 **D**

69

75

81 E

87

93

99

105 F

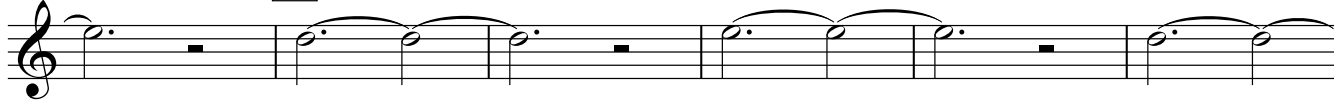

111

117

122 G **10**

136 H **10**

IV **Improvise This**

1 Geleide Improvisatie (start uit het materiaal waarmee de IIIde beweging eindigt) ca. 4'30"

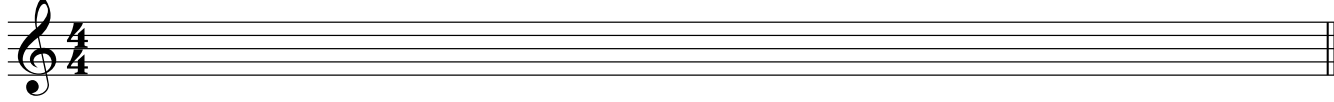

VI The Lydian Line

Allegro Assai ♩ = 140

1 *ff* *stacc.* *f*

6 **A**

10

14

18

22

26 **B**

30

34

38 **C**

42

46

50

54

58

61

ff

64

pizz. *ad libitum* *pp* *8va* *ca. 10''*

65

F *arco* *ff*

71

G *p dolce*

79

H

87 **12** arco **I**

f cantando

106 **J**

116 **K**

126 **L** **M**

136 **N**

fff *ff*

141 **O**

fff

145 *ad libidum* pizz. *ff dim al niente* **ca. 4"**

146

Grand Perspective

Viola 2

Benjamin Van Esser (°1979)

I Stabs at Random

Moderato $\text{♩} = 100$

8

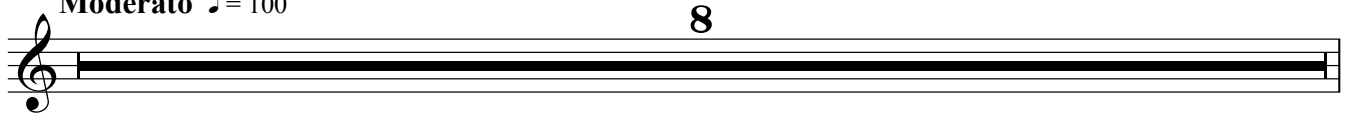

9

10

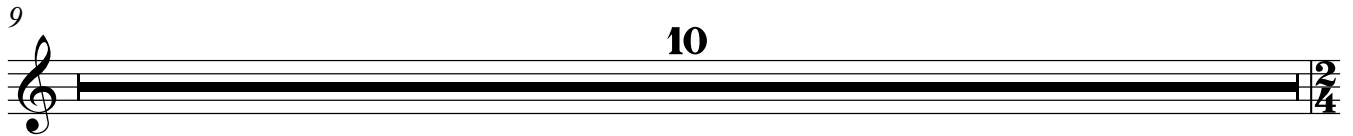

19

A

3

B

proporzionevole notatie

ff

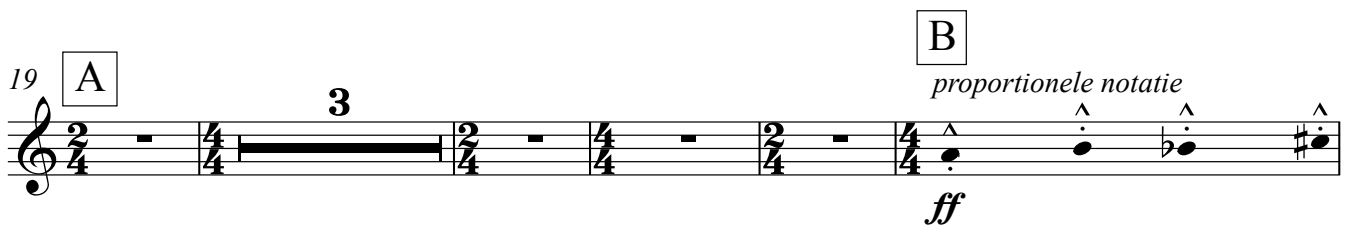

27

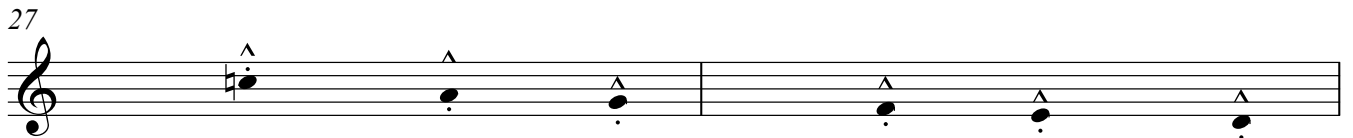

29

31

C

appassionata

ff

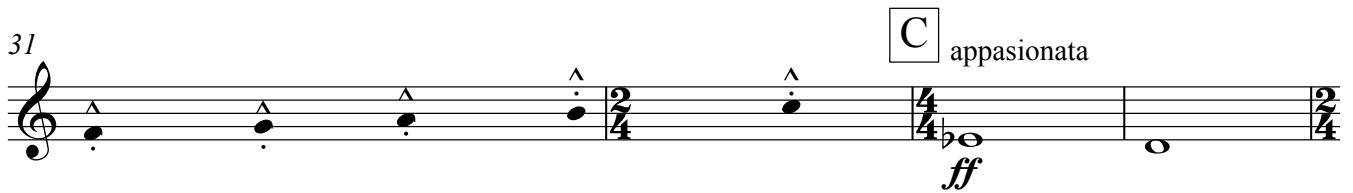

35

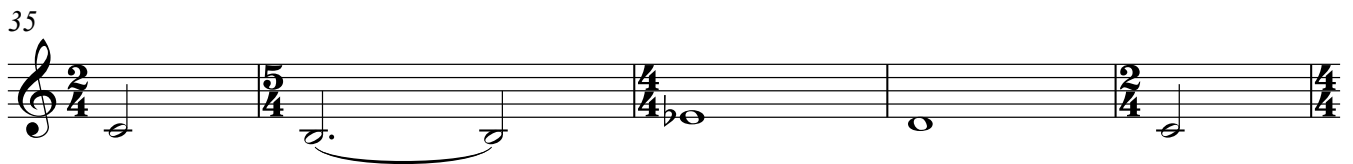

40

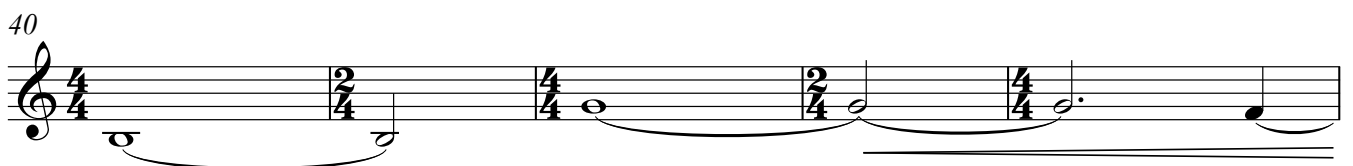

45

D

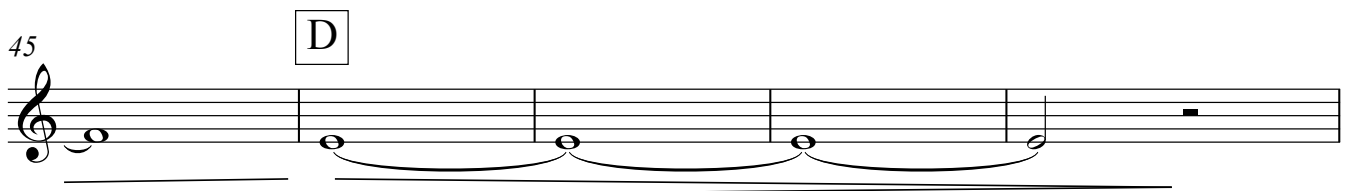

2

50 **4** 1 **16** 2 **2** *p*

75

84

91

99 3 *f* *pp* **6/4**

II There is no light in the void

Andante ♩ = 60

1 **12** A **2** non vibrato *gliss.* *pp* *gliss.*

19 *gliss.* *gliss.* *gliss.* *gliss.*

25 B *gliss.* **6/4** **14** C pont. *pp*

43

50

57

63

D

5

ff

sul tasto

p

71

mf

III RepeatIt

Allegro Giusto ♩ = 132

1

16

A

13

B

9

arco

mf

40

2

47

C

53

59

D

65

71

E

77

83

89

95

F

101

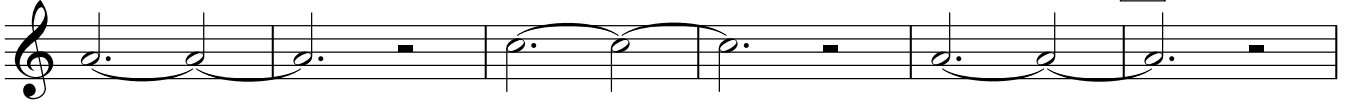

107

113

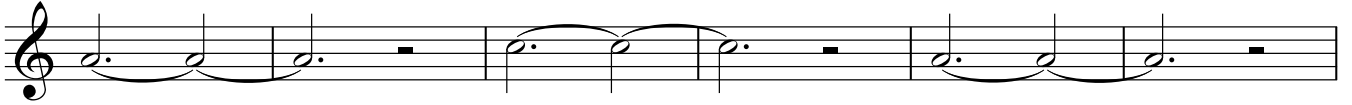

119

124 G

136 H 10

IV Improve This

1 Geleide Improvisatie (start uit het materiaal waarmee de IIIde beweging eindigt) ca. 4'30"

V The Lydian Line

Allegro Assai ♩ = 140

1 *ff* *f* *stacc.*

6 A

10

14

18

22

26 B

30

34

38

C

42

46

D

50

54

58

61

E

64

ad libitum
pizz.
pp
ff
8va
ca. 10"

65

F

arco
ff

71 **G**

p dolce

79 **H**

87 **I**

12

f

103

107 **J**

112

117 **K**

121

125

129 **L**

133 **M**

ff

138

fff *ff*

143

fff

145

ad libidum
pizz.

ff *dim al niente* *ca. 3"* *8va* *ca. 4"*

146

ca. 3"

Grand Perspective

Viol 3

Benjamin Van Esser (°1979)

I Stabs at Random

Moderato ♩ = 100

8

9

10

19

A

3

B

proportionele notatie

ff

27

29

31

C

appassionata

ff

35

40

45

D

2

50 1 *mf* (♩ = ±62) herhaal tot 2

klop met vuist op je instrument

61 2 3

p

75

85

95

102 3

f *pp*

II There is no light in the void

Andante ♩ = 60

1 A

16 non vibrato *pp*

gliss. *gliss.* *gliss.*

20

gliss. *gliss.* *gliss.*

25 B

gliss. *gliss.*

33 9

42 C pont.

pp

50

57

63 D 5 sul tasto

ff *p*

71

mf

III RepeatIt

Allegro Giusto ♩ = 132

1 16 A 13 B 16 arco

mf

47 C

53

58

63 D

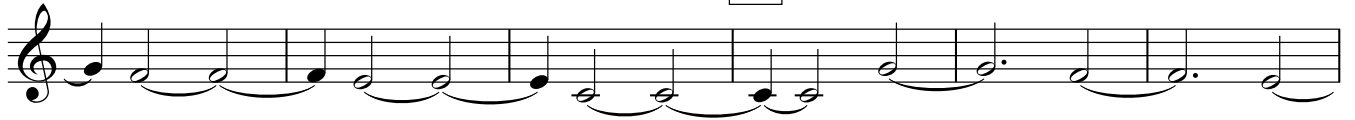

69

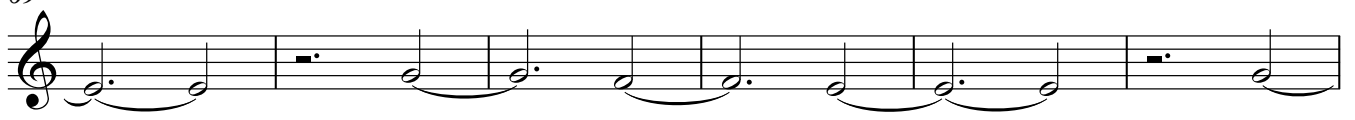

75

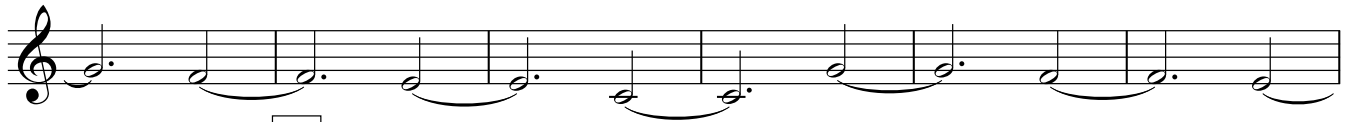

81 E

87

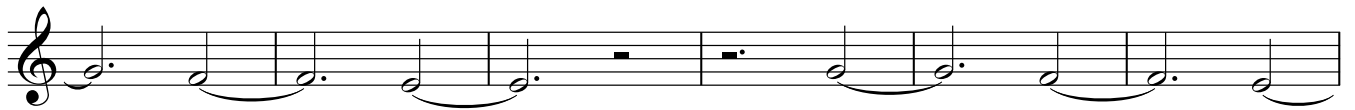

93

99

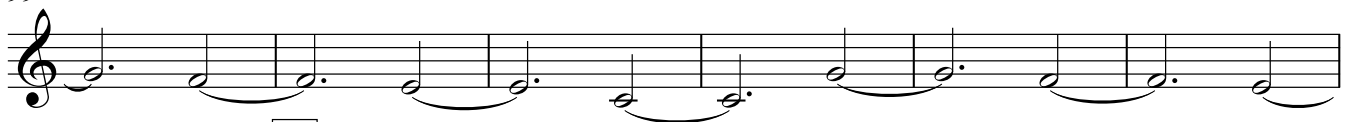

105 F

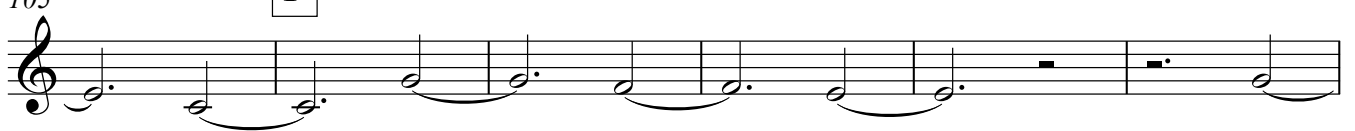

111

117

123 G 9

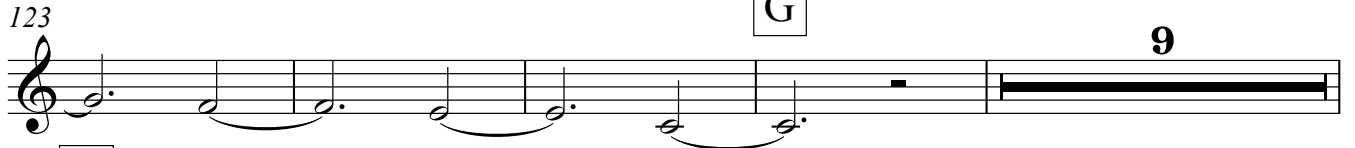

136 H 10

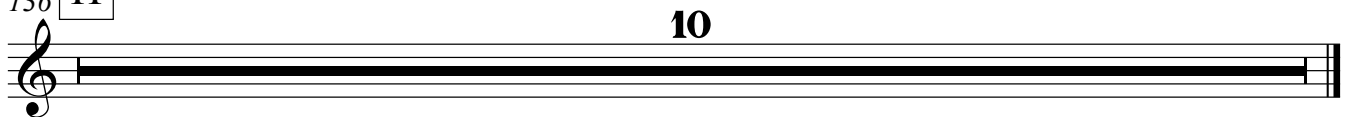

IV Improvise This

1 Geleide Improvisatie (start uit het materiaal waarmee de IIIde beweging eindigt) ca. 4'30"

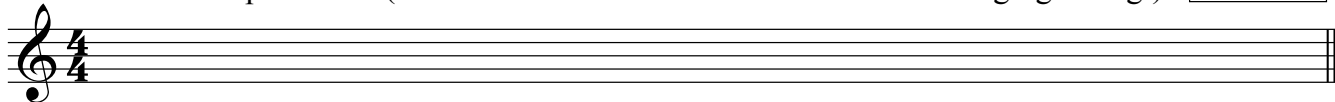

V The Lydian Line

1 Allegro Assai $\text{♩} = 140$

37 C

41

45

49 D

53

57

60 E

64 *ad libitum* ^{8va} pizz. *pp*

65 F arco *ff*

71 G

79 H

87 **12** **I**
f

103

107 **J**

112

117 **K**

121

125

129 **L**

133 **M**
ff

137 **N**
fff

141 **O** *ff*
fff

145 *ad libitum* *pizz. b* *ff* *dim al niente* *8va* *ca. 4"*

146

V The Lydian Line

Allegro Assai ♩ = 140

Violin 1

1 *ff* *stacc.* **A+B+C+D** *mf* herhaal iedere cel zo vaak als je wil

6

10

E *ff* *ff* *ff*

ad libidum

64

pizz. *pp* *ca. 10''*

65

F *ff* *ff* *ff* *ff* *ff* *ff* *mp* *dolce* **G**

73

81

H *ff* *ff* *ff* *ff* 3

90 *p* *f cantando*

100

110

120

130

137 *fff* *ff*

142 *fff*

145 *ad libitum* *pizz.* *ff dim al niente* ca. 4"

146

V The Lydian Line

Allegro Assai ♩ = 140

1 A+B+C+D

Viool 2 *ff* *stacc.* *mf* herhaal iedere cel zo vaak als je wil

6

10 E *ff*

ad libidum

64 *pizz.* *pp* ca. 10"

65 F *ff* G *dolce* *p*

73

81 H 3

90 *p* *f cantando*

100

110

120

130

137 *fff* *ff*

142 *fff*

145 *ad libitum* *pizz.* *ff dim al niente* ca. 4"

146

V The Lydian Line

Allegro Assai ♩ = 140

Viol 3

1 A+B+C+D *stacc.*

ff *mf* herhaal iedere cel zo vaak als je wil

6

10 E *ff*

ad libidum

64 *pizz.* *pp* ca. 10"

65 F *ff* G *dolce* *p*

73

81 H 3

90

p

99

f

104

108

113

118

122

126

130

134

ff

138

fff *ff*

142

145

ad libitum

146
